

The Schreiber - Kapp Bariatric Ring Marker

Permanent Marker of the bypassed stomach which anchors the stomach to the abdominal wall (Pre-Gastrostomy). This provides access to the bypassed stomach for future treatment and diagnostic options.

Easily accessible without major surgery for:

- Emergency gastric decompression
- Gastrostomy tube placement / feeding
- Diagnostic contrast studies
- Endoscopic inspection of the bypassed stomach
- Easy implantation - should be used prophylactically on every bariatric case

Cat# K9536

Patent Pending

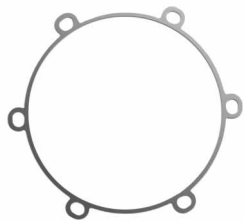

Bariatric Ring Marker
Actual Size

INDICATIONS FOR USE: After gastric bypass surgery, the bypassed stomach remains permanently inaccessible for diagnostic and therapeutic purposes. The Schreiber-Kapp Bariatric Ring Marker is intended to be used to radiographically (with X-Ray) mark the site of the “gastropexy” performed during gastric bypass surgery, thereby making it accessible for future diagnostic, therapeutic and feeding purposes.

Minimally Invasive Procedure

The Bariatric Ring Marker can be used on the remnant stomach for a minimally invasive procedure with the use of an endoscope and an endoscopic grasper.

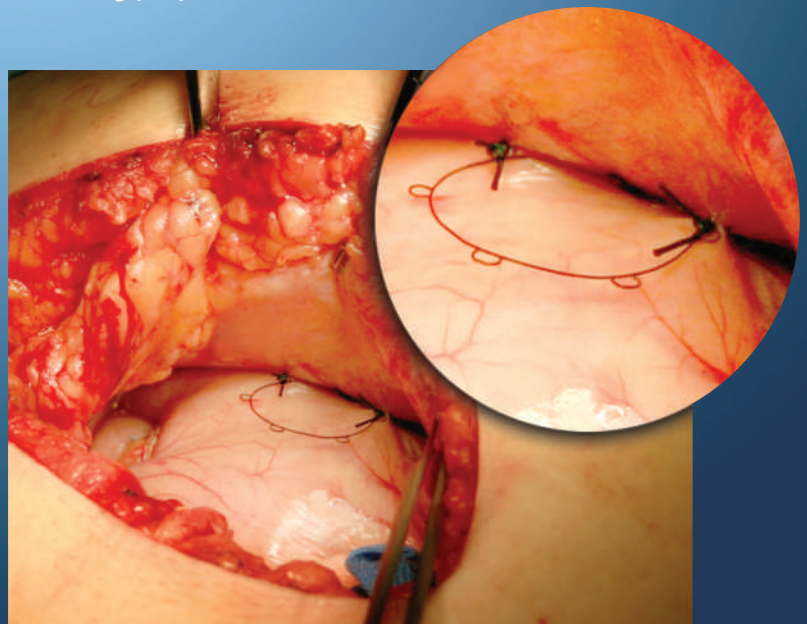

**KAPP SURGICAL
INSTRUMENT, INC.**

4919 Warrensville Center Rd. • Cleveland, Ohio 44128
800-282-KAPP • Phone: 216-587-4400 • Fax: 216-587-0411
www.kappsurgical.com • Email: info@kappsurgical.com